



INDEPENDENCE AND EXPERIENCE IN SURVEYING

THE STARS

THAT FORM OUR CONSTELLATION

KARIM RADWAN
+971 56 828 8187

8+ years of experience in Marine Survey & consultants. Completed training on ships repair & operation during the academic year 2009/2010 at Marine Construction Company, Port Said, under Sues Canal Authority.



- Bunker Survey
- Draft Survey
- On/Off hire Rob Consumables
- Condition Survey
- Cargo condition/measurement survey
- Towing gear inspection & certifications.
- Steel Repair Cost Estimation
- Hot work & Gas free inspection & certifications.
- NDT inspection (UT).

MR. JOS ROY
+971 501889614

Senior Operation Manager
Expert in Cargo survey and safety inspector
28 Years in Maritime Experience



Pre-discharge / pre loading condition survey of cargo. Sampling / inspection of bulk & bagged Cargo. Empty container inspection for cleanliness / fitness. Containerized cargo inspection. Project cargo inspection / loading / discharge supervision of heavy machineries. Yacht inspection for loading / lashing on board the vessel and condition survey. Measurement & condition survey of project cargoes.

DUBAI - FUJAIRAH - ABU DHABI - LONDON - SINGAPORE
(ESTD 2007) (ESTD 2008) (ESTD 2010) (ESTD 2012) (ESTD 2013)

DUBAI [Reg. No. :- 1008889]

Capt. Zarir Irani (Partner), OVID Inspector
Lead Auditor, MBA, DipMarSur., FICS, AFNI, FIIMS, CII
Certified Marine Surveyor-NAMS-CMS (118-960)
IIMS-Global President & Regional Director, Middle East
THE CITADEL, # 806, BUSINESS BAY
PO BOX 191105, DUBAI, U.A.E.
Tel : +971 44518060 / +971 44232884
const24x7@constellationms.com

FUJAIRAH [Reg. No. :- 10181472]

Captain Vispy Dadimaster
#103; Al Maha Tower, Opp Fujairah Port
P.O. Box 9701, Fujairah, U.A.E.
Tel: +971 9 2236344
Mobile: +971 50 1405188
const.fujairah@constellationMS.com

ABU DHABI [Reg. No. :- CN-1252344]

Mr Jos Roy
Abu Dhabi Island, Cornich Street, East 5, Plot, C42, Office 1039,
Ahmed Yousef Khalifa Tower, PO Box 27818, Abu Dhabi, UAE
Tel: +971 2 6713320, Fax: +971 2 6713325
Mobile: +971 50 1889614
const.abudhabi@constellationMS.com

LONDON [Reg. No. :- 7931920]

Captain John Noble / Mr. Julien Gressier
2-4 Austin Street, (Off Shoreditch high Street)
London E2 7NB
Tel: +44 778 522 6553 / +44 787 621 1489
const.london@constellationMS.com

SINGAPORE

Tony Lee
10 Anson Road, No.14/01
International Plaza, Singapore (079903)
Telephone: (65)6223 3071
const.sgp@constellationms.com



Our Phone app will empower you to:

- Track Survey Appointments
- Access Real time photos taken by attending surveyor
- Simplifying appointment of Marine Surveyor & avail 5 % discount on every nomination via our app.



www.constellationMS.com

CAPT. JOHN NOBLE
+44 778 522 6553

Expert Witness - UK.
Capt. John Noble is a salvage expert with over 35 years of industry experience. Expert Witness
Mentor & Non Executive Director for Constellation, London
A member of Board of Directors of Constellation Marine, Group

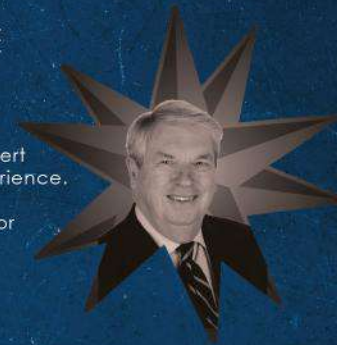

CAPT. ZARIR IRANI
+971 508979103

Over 29 years of maritime experience of which 15 years maritime and energy surveying

OCIMF OVID accredited inspector.
IMCA accredited eCMID auditor for offshore.
Independent Casualty Surveyor and expert witness on maritime claims. Holds valid Master license from MCA UK (until 2022).
Accredited Rig Move Master & Warranty Surveyor
Hull and Structural. Damage Surveys on all types of Marine Assets Collision Investigation.
Accredited IRCA Lead Auditor of Quality Management Systems (certificate).



SR. C.ENGG & ISO LEAD AUDITOR K.D.SHENY
+971 501390779

35 years in the Marine and Insurance surveys /consultancy and with investigation expertise in inspection and valuation of export plant & machinery for issuance of charid engineer's valuation certificate for customs purpose. He has done many assignments on valuation of ships, valuation of port equipment in different port of UAE. Mr. Shenoy is having prolonged knowledge in Marine Hull and Cargo claims under Marine insurance, Claims related Fire; Burglary; Marine; Engineering & Miscellaneous Insurance Cover.

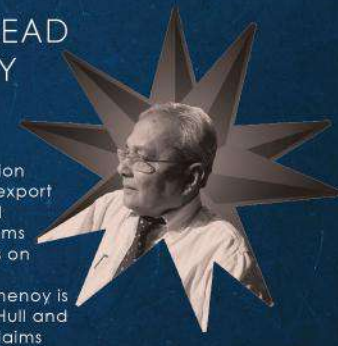

MR. MOHAMMED FAROOQ
+971 501889613

Operations Manager
21 years in Marine Surveying
IBIA Certified Bunker Surveyor

Expert in doing Draught Survey, Bunker Survey, On / Off Hire Bunker Survey and Condition Survey Measurement Survey, Shore Tank Gauging and Quantifying project and Steel Product, Pre Loading - Pre Discharge Condition, Hot work Permit, Gas Free Certification, Cargo Damage Survey, Container Inspection (20 ft. Container, 40 ft. Container, Insulated Containers Open Top Containers, Reefer Containers and Management of Survey/operations.



CAPT. VISPY RUSI DADIMASTER
+971 50 140 5188

22 Years in Maritime Experience
Port Operation, Agency and Logistic Management

A Master Mariner, with the professional roles held, he has proven to be result oriented, decisive, possessing tremendous interpersonal skills, and technically oriented. His entrepreneurship skills have enabled him to lead and manage teams of up to 25 people successfully, achieving challenging objectives, within challenging environments, with an aim to create a positive outcome and impact with expertise in P&I and Insurance Surveys.



ENGR.FAHAD ANSARI
+971 501527939

Naval Architect & Marine Surveyor
8 Years in Maritime Experience

Experienced Marine Warranty Surveyor (MWS) for heavy lift operation & cargo securing on board the vessel. Insurance surveyor for damaged cargo / vessel structure. Consulting for repairs estimation & repair supervision. Also provide services for pre-purchase inspection, P&I and H&M Pre-entry survey, On-Hire/Off Hire survey for charters and owners, Towing Survey, Bollard pull requirement calculation, Deck strength verification for project cargo / breakbulk, vessel modification for specific charters requirement and Engineering consultant for the ship's & Jack-up's.



THE STARS

ENGR. OUSEPH JOSHI
+971 507348621
Junior Operations Manager

20 Years in Maritime Experience
EXPERT on various surveys like, On-board Attendance of Crude/Petroleum Tankers - to certify the Ship's tanks fitness for loading its nominated petroleum cargo, to determine the cargo quantity on board after loading as well as before discharge, Attendance at the terminal to certify cleanliness of shore tanks for receiving various products such as petroleum/chemical and gauging of Storage Tanks to determine quantity and sampling. Ensuring that the correct quantity of product is being transferred to/from the vessel by the class 'A' test, Inspection of Containers and Supervision of stuffing/de-stuffing of containers for both dry and reefer.
IBIA Certified Bunker Surveyor.



KARUNAKARAN
BALASUBRAMANIYAN
+971 501805089

Naval Architecture &
Offshore engineer

having 7 + years of experience in the field of Marine industry with expertise in Marine Vessels & Cargo Survey, Ship Design, Marine Operations, Lifting gear inspection, Quality control & Ship maintenances. A Marine Surveyor with intense knowledge & experience in Marine Vessels, Insurance, Operations & Cargo Surveys Such as Draught Survey, 221 B, On/Off Hire Bunker Survey, Condition Surveys (for Marine Cargo, Machineries, Ships & Barges) Expert in Damage Investigation, P&I, Marine Insurance (Loss & Damage Claim), Supercargo (for DG & Non-DG Cargo), Onboard Superintendent/Loading Master, break bulk loading, Lifting Gear Inspection, Lashing supervision & Certification, Volume and Measurement surveys for different cargo, Pre & Post-shipment inspection (for Marine Cargo & Machineries).



MR.MOHAMMED TAREK
+971 553686378
Senior Marine Surveyor

7 Years of experience Marine
A Seaman with experience Ships Engineering, Ship building and repair Department with military service at the Egyptian Navy for 19 Months sailing on board navy vessel completed the training on ship repairs during the academic year 2010/2011 at Port Said Engineering Company and Ship building under Suez Canal Authority, Consultancy and Marine Survey Field. Experience in Draught/Bunker Surveys and Cargo Damage Surveys.

SUMANTA KUMAR TARAI
+971 529815089

15 years in Marine Experience

Expert in Bulk & Oil Survey, Draught Surveys to determine weight Cargo Loaded from a Ship, Bunker Survey - to determine ROB, ON / OFF Hire Bunker Survey on board, Inspection of Containers and Supervision of Stuffing / De-Stuffing & Cross-Stuffing of Cargo for both dry and Reefer Containers, Stowage of Steel of CRC, HRC, WRC and Steel Billets for Export Steel Products, Shore Tanks Gauging - to get the Cargo quantity ascertained, Cargo damaged surveys.



WHERE

WHAT WE DO



- Pre-purchase inspections and valuations
- Pre-risk assessment surveys
- Hull and machinery damage / repair surveys
- Ultrasonic testing of hatch cover or watertight integrity verification
- IMDG cargo surveys, suitability certificates
- Pipe lay vessel risk assessment at anchorage
- Pre discharge condition survey steel Cargo
- Joint inspection of project cargo during discharge operations / loading and stowing inspection
- Investigations into vessel collisions and damage assessment
- Oil pollution Investigation and assistance by our team
- Heavy lift cargo inspection and warranty surveys for lashing & suitability

DUBAI

[Reg. No. :- 1008889]

Captain Zarir I. (Partner)
Lead Auditor, MBA, DipMarSur., FICS, AFNI, FIIMS, CII
CERTIFIED MARINE SURVEYOR-NAMS-CMS (118-960)
OVID INSPECTOR, IIMS -GLOBAL VICE PRESIDENT
The CITADEL, # 806, BUSINESS BAY
PO Box 191105, Dubai, U.A.E.
Tel : +971 4 4518060 / +971 4 4232884
const24x7@constellationms.com

FUJAIRAH

[Reg. No. :- 10181472]

Captain Vispy Dadimaster
#103, Al Maha Tower, Opp Fujairah Port
P.O. Box 9701, Fujairah, U.A.E.
Tel: +971 9 2236344, Fax: +971 9 2236343
Mobile: +971 50 1405188
const.fujairah@constellationMS.com

ABU DHABI

[Reg. No. :- CN-1252344]

Captain Nishant Alfred Miranda
Abu Dhabi Island, Cornich Street, East 5, Plote, C42, Office 1039,
Ahmed Yousef Khalifa Tower, PO Box 27818, Abu Dhabi, UAE
Tel: +971 2 6713320, Fax: +971 2 6713325
Mobile: +971 56 1421168
const.abudhabi@constellationMS.com

LONDON

[Reg. No. :- 7931920]

Captain John Noble / Mr. Julien Gressier
2-4 Austin Street, (Off Shoreditch high Street)
London E2 7NB
Tel: +44 207 739 7177 / +44 7785 226553
const.london@constellationMS.com

SINGAPORE

Tony Lee
10 Anson Road, No.14/01
International Plaza, Singapore (079903)
Telephone: (65)6223 3071
const.sgp@constellationms.com

Our Stars :

Captain Zarir Irani	+971 508979103
Captain Nishant Alfred Miranda	+971 561421168
Captain Vispy Dadimaster	+971 501405188
Chartered Engr. Shenoy	+971 501390779
Jos Roy	+971 501889614
Mohammed Farooq Shedde	+971 501889613
Ouseph Joshi K.J.	+971 507348621
Thilina De Silva	+971 529815089
George Joseph	+971 529815049
Engr. Midhun Mohan	+971 564849387
Naval Architect Vignesh Prabhu	+971 568288187
Engr. Fahad Ansari	+971 501527939
Engr. Mohamed Tarek	+971 553686378
Naval Architect R. Syed Yasir Ahmed	+971 506518843
Chief Engineer (Marine) Alborze Irani	+971 509626130



Call Us:

24hrs central contact: +971 4 4518060 / const24x7@constellationms.com



INDEPENDENCE AND EXPERIENCE IN SURVEYING

INDEPENDENT
ACCIDENT INVESTIGATORS &
CLAIMS
CONSULTANTS / SURVEYORS



DUBAI - FUJAIRAH - ABU DHABI - LONDON - SINGAPORE
(ESTD 2007) (ESTD 2008) (ESTD 2010) (ESTD 2012) (ESTD 2013)

www.constellationms.com

WHY CONSTELLATION



Internationally benchmarked, Independent report presentation, coupled with speed of response, has propelled CONSTELLATION MARINE SERVICES to offer consultancy and survey services for all international group of protection & indemnity clubs. We also offer assistance to the maritime legal fraternity, covering both commercial and technical areas, having completed over 15500 assignments by start of 2018.

A team of professional and experienced Marine consultants with Master Mariners/ Engineers/ Naval Architects for the purpose of rendering consultancy services to Marine asset owners, Hull and Machinery underwriters, Ports, Marine transport companies, Liners, Marine cargo interests, Cargo underwriters, Ship owners and charterers. We have established ourselves in handling various facets of marine services including pollution claims on behalf of P & I clubs. The organization has grown from strength to strength and to date, conducts surveys for a large number of worldwide principals.



Our Phone app will empower you to:

- * Track Survey Appointments
- * Access Real time photos taken by attending surveyor
- * Simplifying appointment of Marine Surveyor & avail 5 % discount on every nomination via our app.

Accredited Flag State authorised agents Antigua & Barbuda

RECENT PROJECTS

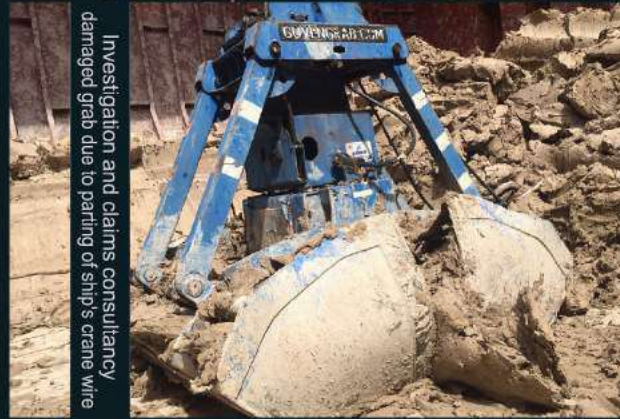

Investigation and claims consultancy damaged grab due to parting of ship's crane wire

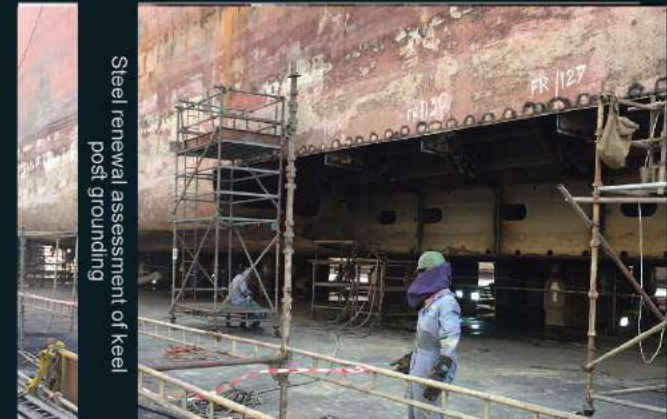

Steel renewal assessment of keel post-grounding



Hull and Machinery claims engine damage



cargo hold prepared for loading of urea in bulk



Steel renewal assessment after collision contact damage



Cargo damage claim due to decomposition of cargo

WHAT WE DO

- Conducting Pre-transportation / loading, Marine Warranty Survey and detailed project report submission.
- Project Management and decommissioning supervision for offshore structures.
- Rig Moves, Location Approvals & Offshore warranty inspections prior & during moves.
- Review and approval of loading / discharge procedures, Transportation plan Method statement.
- Pre-loading / Discharge inspection of project cargo.
- Review of Lifting Plan, Preparation of stowage Plan Lashing Plan Towing Arrangement plan & Tow Approvals.
- Pre-Entry inspections for Hull & Machinery underwriters under guidelines of JH 2006 and amendment JH 2013 7, A, B & C.
- Claims investigation into cause, nature and extent of loss as a result of an incident relating to project cargoes, Offshore Rigs and Marine Assets.
- Root cause analysis of Major Accidents relating to offshore projects.
- Post refit warranty surveys for modified hull structures.
- Root cause analysis of maritime accidents

Follow us:

Linked in : [Linkedin.com/company/constellation-marine-services](https://www.linkedin.com/company/constellation-marine-services)

Facebook : [Facebook.com/constellationms](https://www.facebook.com/constellationms)

Twitter : [Twitter.com/constellationms](https://twitter.com/constellationms)

Youtube : [youtube.com/constellationmarine](https://www.youtube.com/constellationmarine)

WHERE

DUBAI

[Reg. No. :- 1008889]

Captain Zarir I. (Partner)
Lead Auditor, MBA, DipMarSur., FICS, AFNI, FIIMS, CII
CERTIFIED MARINE SURVEYOR-NAMS-CMS (118-960)
OVID INSPECTOR, IIMS -GLOBAL VICE PRESIDENT
The CITADEL, # 806, BUSINESS BAY
PO Box 191105, Dubai, U.A.E.
Tel : +971 4 4518060 / +971 4 4232884
const24x7@constellationms.com

FUJAIRAH

[Reg. No. :- 10181472]

Captain Vispy Dadimaster
#103, Al Maha Tower, Opp Fujairah Port
P.O. Box 9701, Fujairah, U.A.E.
Tel: +971 9 2236344
Mobile: +971 50 1405188
const.fujairah@constellationMS.com

ABU DHABI

[Reg. No. :- CN-1252344]

Captain Nishant Alfred Miranda
Abu Dhabi Island, Cornich Street, East 5, Plote, C42, Office 1039,
Ahmed Yousef Khalifa Tower, PO Box 27818, Abu Dhabi, UAE
Tel: +971 2 6713320
Mobile: +971 56 1421168
const.abudhabi@constellationMS.com

LONDON

[Reg. No. :- 7931920]

Captain John Noble / Mr. Julien Gressier
2-4 Austin Street, (Off Shoreditch high Street)
London E2 7NB
Tel: +44 207 739 7177 / +44 7785 226553
const.london@constellationMS.com

SINGAPORE

Tony Lee
10 Anson Road, No.14/01
International Plaza, Singapore (079903)
Telephone: (65)6223 3071
const.sgp@constellationms.com

Our Stars :

Captain Zarir Irani
Captain Nishant Alfred Miranda
Captain Vispy Dadimaster
Chartered Engr. Shenoy
Jos Roy
Mohammed Farooq Shedde
Ouseph Joshi K.J.
Thilina De Silva
George Joseph
Engr. Midhun Mohan
Naval Architect Vignesh Prabhu
Engr. Fahad Ansari
Engr. Mohamed Tarek
Naval Architect R. Syed Yasir Ahmed
Chief Engineer (Marine) Alborze Irani

Mobile

+971 508979103
+971 561421168
+971 501405188
+971 501390779
+971 501889614
+971 501889613
+971 507348621
+971 529815089
+971 529815049
+971 564849387
+971 568288187
+971 501527939
+971 553686378
+971 506518843
+971 509626130



WARRANTY

RISK ASSESSMENT SURVEYS



Heavy Lift & Project Cargo Consultants

• DUBAI • FUJAIRAH • ABU DHABI • LONDON • SINGAPORE

(ESTD 2007) (ESTD 2008) (ESTD 2010) (ESTD 2012) (ESTD 2013)

www.offshoremarineservices.net



Call Us:

24hrs central contact: +971 4 4518060 / const24x7@constellationms.com

WHY CONSTELLATION

Our Marine Cargo Experts have experience with surveys of Heavy Lifts and Project cargoes including consultation in the planning stage and loading operations on behalf of Cargo Underwriters, Charterers, Ship Owners and P & I Clubs. We provide world class service in project cargo supervision, and give the highest quality consultancy service for third party supervision of our client's project from planning to execution.

Team Constellation is involved with reviewing plans, advise on handling, stowage, lashing and securing of these project cargoes. Our clients are large industrial insurers, engineering companies, oil and gas companies and shipping companies.

We offer a highly professional service to our clients based on trust, integrity and professionalism and having the experience in handling various types of heavy lifts and project cargo.

Loading and discharge surveys for loss prevention are conducted worldwide with a focus on Middle East. With a geographical location of offices in 4 countries, UAE (Dubai, Abu Dhabi, Fujairah); UK (London); South Africa (Capetown, Durban) and SINGAPORE. Constellation Marine Services is a leading project cargo consultancy, firm for your Marine Insurance & Warranty Surveying needs.

RECENT PROJECTS



Ultrasonic testing of hatch covers to ensure water tight integrity. Loss prevention surveys.



Jack Up Barge - CMID Audit. OVID Inspections.

Investigation of grounding incidents



Inspection of Floating dry dock with perspective of drawing out refurbishments quote for re-instating



Team Constellation is involved with reviewing plans, advise on handling, stowage, lashing and securing of these project cargoes. Our clients are large industrial insurers, engineering companies, oil and gas companies and shipping companies.

We offer a highly professional service to our clients based on trust, integrity and professionalism and having the experience in handling various types of heavy lifts and project cargo.

Loading and discharge surveys for loss prevention are conducted worldwide with a focus on Middle East. With a geographical location of offices in 4 countries, UAE (Dubai, Abu Dhabi, Fujairah); UK (London); South Africa (Capetown, Durban) and SINGAPORE. Constellation Marine Services is a leading project cargo consultancy, firm for your Marine Insurance & Warranty Surveying needs.



Marine warranty surveys of project cargo and heavy lift units, prior and during load/discharge, including engineering drawing/calculations.



Operational accessibility of loading facility, due diligence.

Towage Approval certificate issuance for the offshore industry



Rig moves & marine warranty inspections in the offshore industry, including location approvals.



Load test of vessel's crane using load cells & waterbags



Our Phone app will empower you to:

- * Track Survey Appointments
- * Access Real time photos taken by attending surveyor
- * Simplifying appointment of Marine Surveyor & avail 5 % discount on every nomination via our app.

